

ARCEAU «A» SCELLER

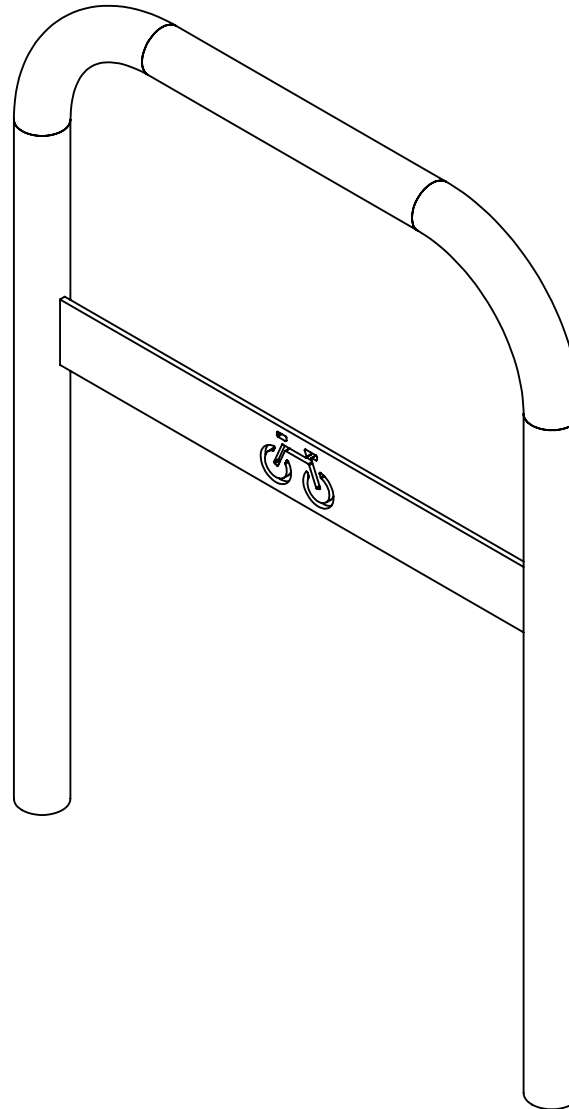

Traitement du produit en fin de vie / Treatment of the product at end of life
Contactez les filières spécialisées de proximité ou contactez-nous pour réaliser cette prestation de services.
Contact proximity specialized channels or contact us to perform this service delivery

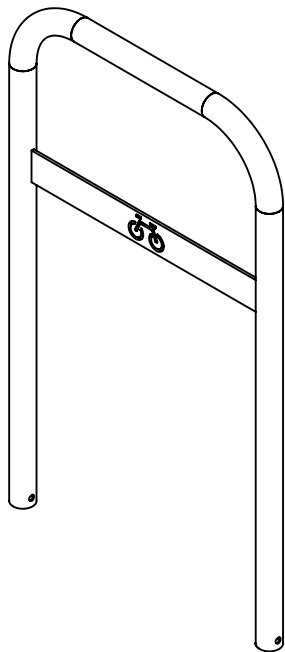

1XALST000003792
OU

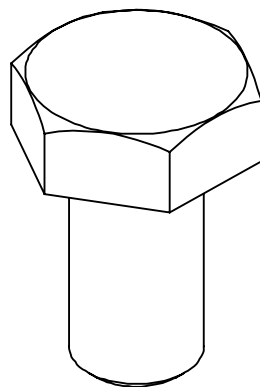

2XCMVIM10000395

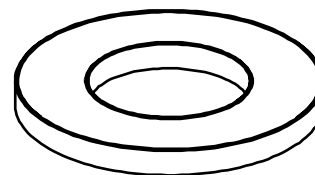

2XCMROM10000509

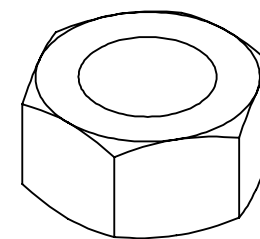

2XCMECM10000338

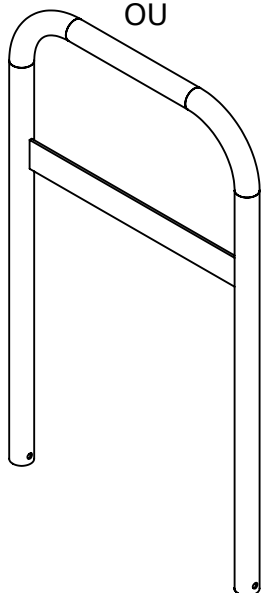

1XALST000003753

1

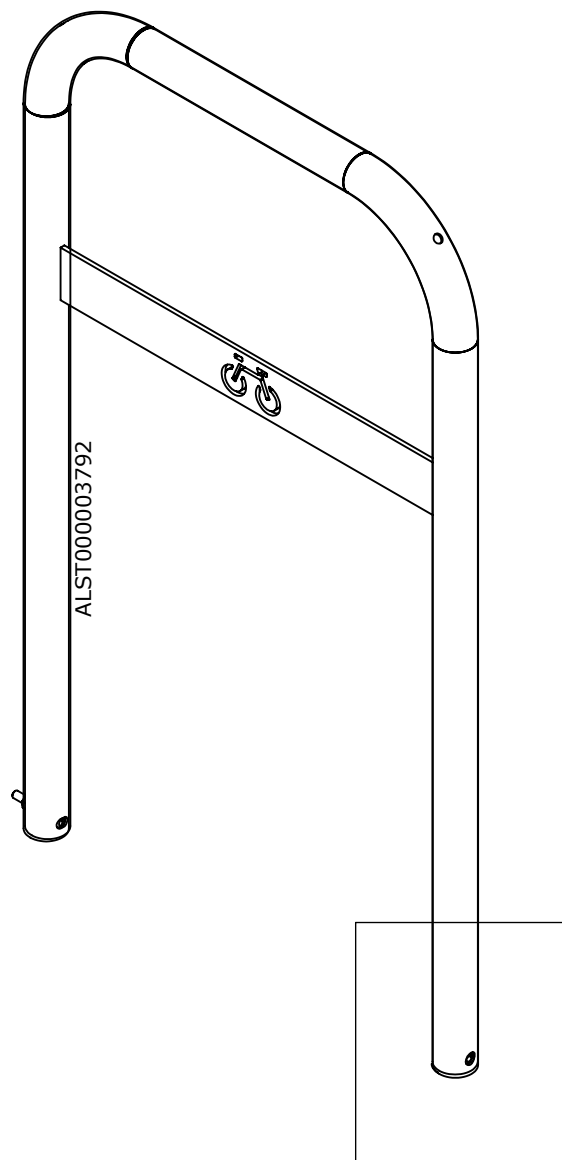

2

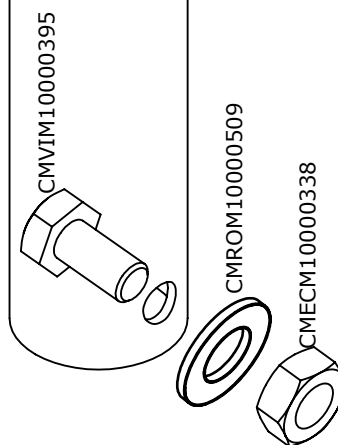

3



4

Scellement dans du béton

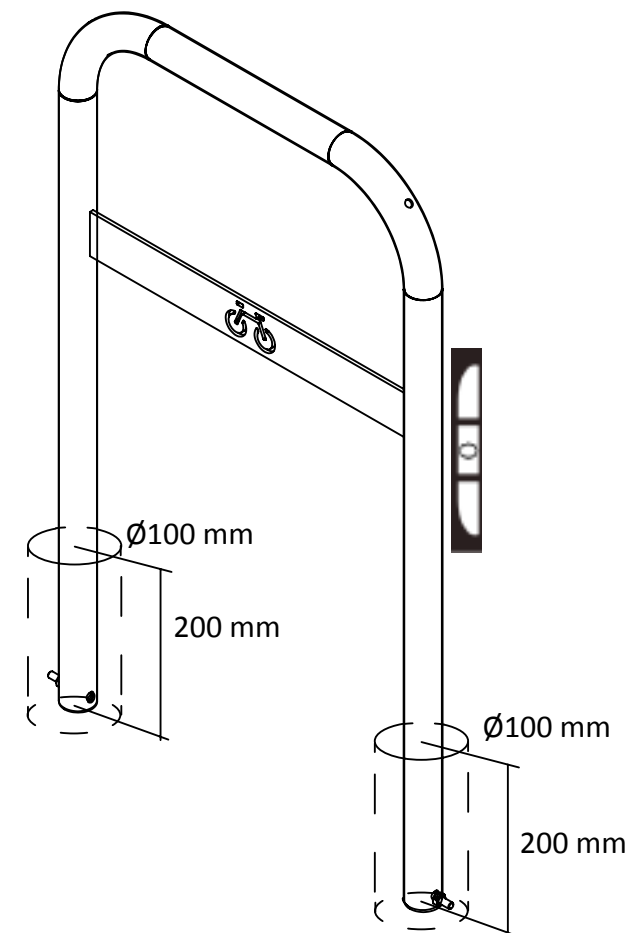

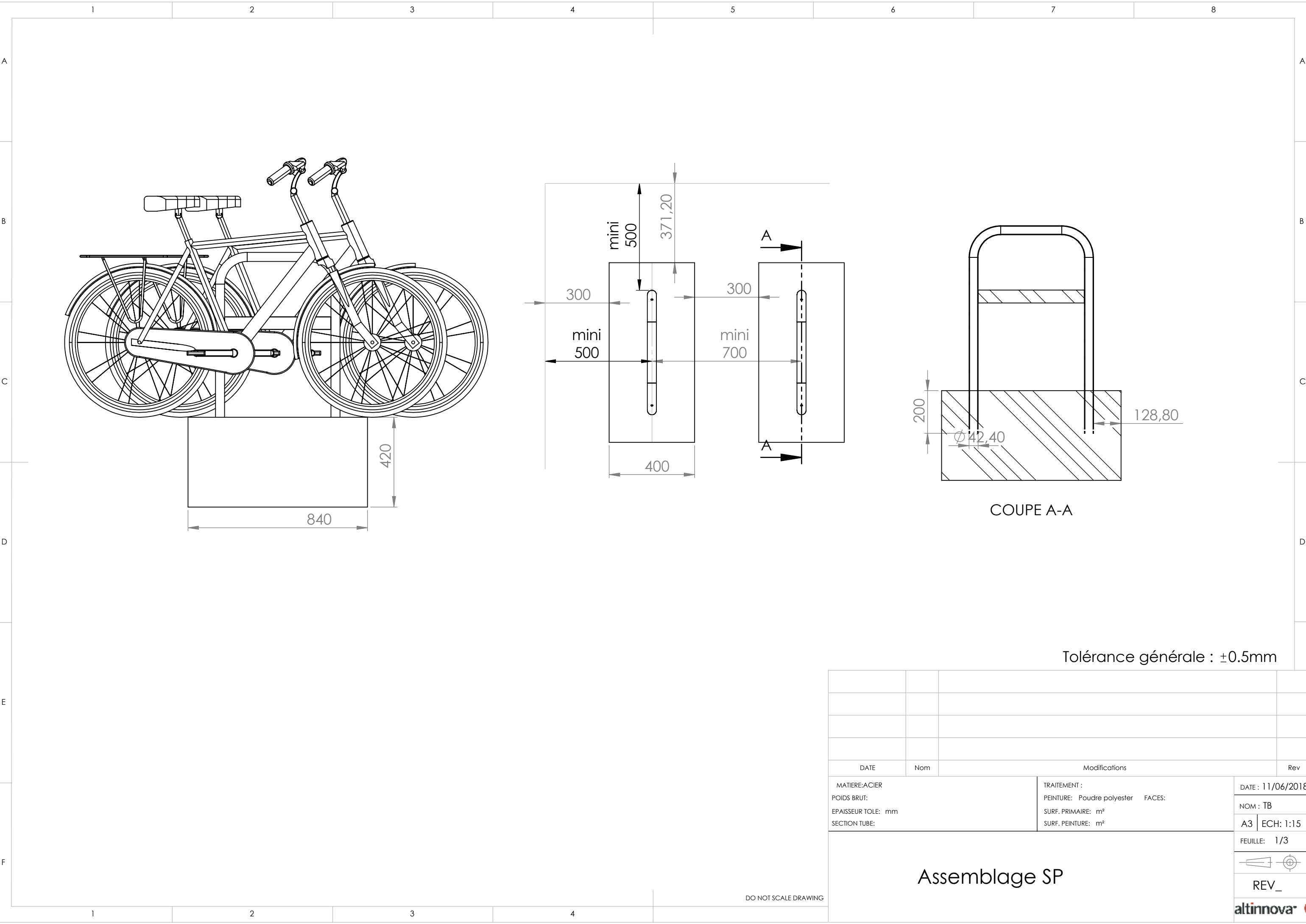

DATE	Nom	Modifications	Rev
MATIERE:ACIER		TRAITEMENT :	DATE : 11/06/2018
POIDS BRUT:		PEINTURE: Poudre polyester FACES:	NOM : TB
EPAISSEUR TOLE: mm		SURF. PRIMAIRE: m²	A3 ECH: 1:15
SECTION TUBE:		SURF. PEINTURE: m²	FEUILLE: 1/3
Assemblage SP			
			REV_
			altinnova

DO NOT SCALE DRAWING

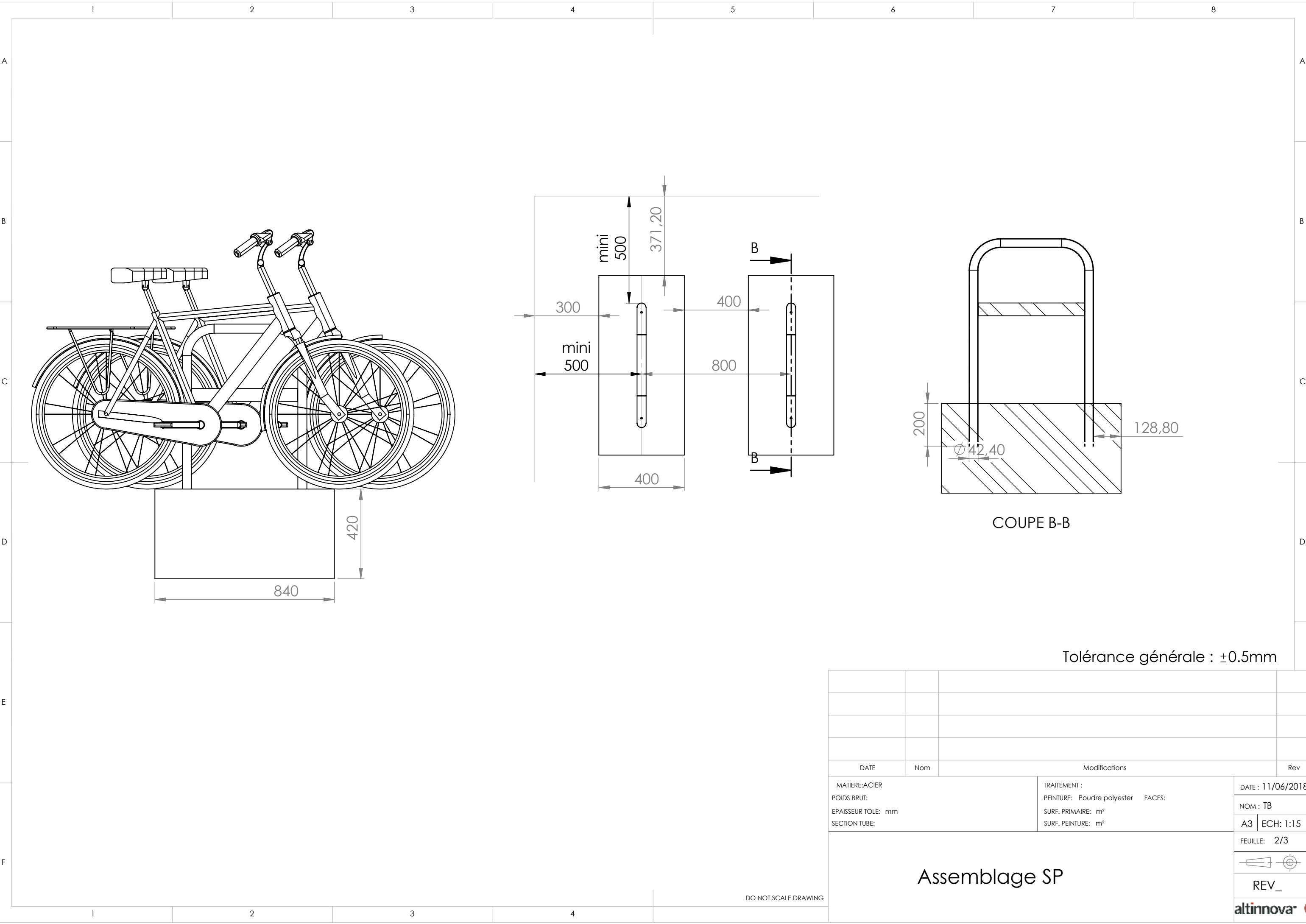

Tolérance générale : ±0.5mm

DATE	Nom	Modifications	Rev
MATIERE:ACIER		TRAITEMENT :	DATE : 11/06/2018
POIDS BRUT:		PEINTURE: Poudre polyester FACES:	NOM : TB
EPAISSEUR TOLE: mm		SURF. PRIMAIRE: m²	A3 ECH: 1:15
SECTION TUBE:		SURF. PEINTURE: m²	FEUILLE: 2/3
Assemblage SP			
			REV_
			altinnova

DO NOT SCALE DRAWING

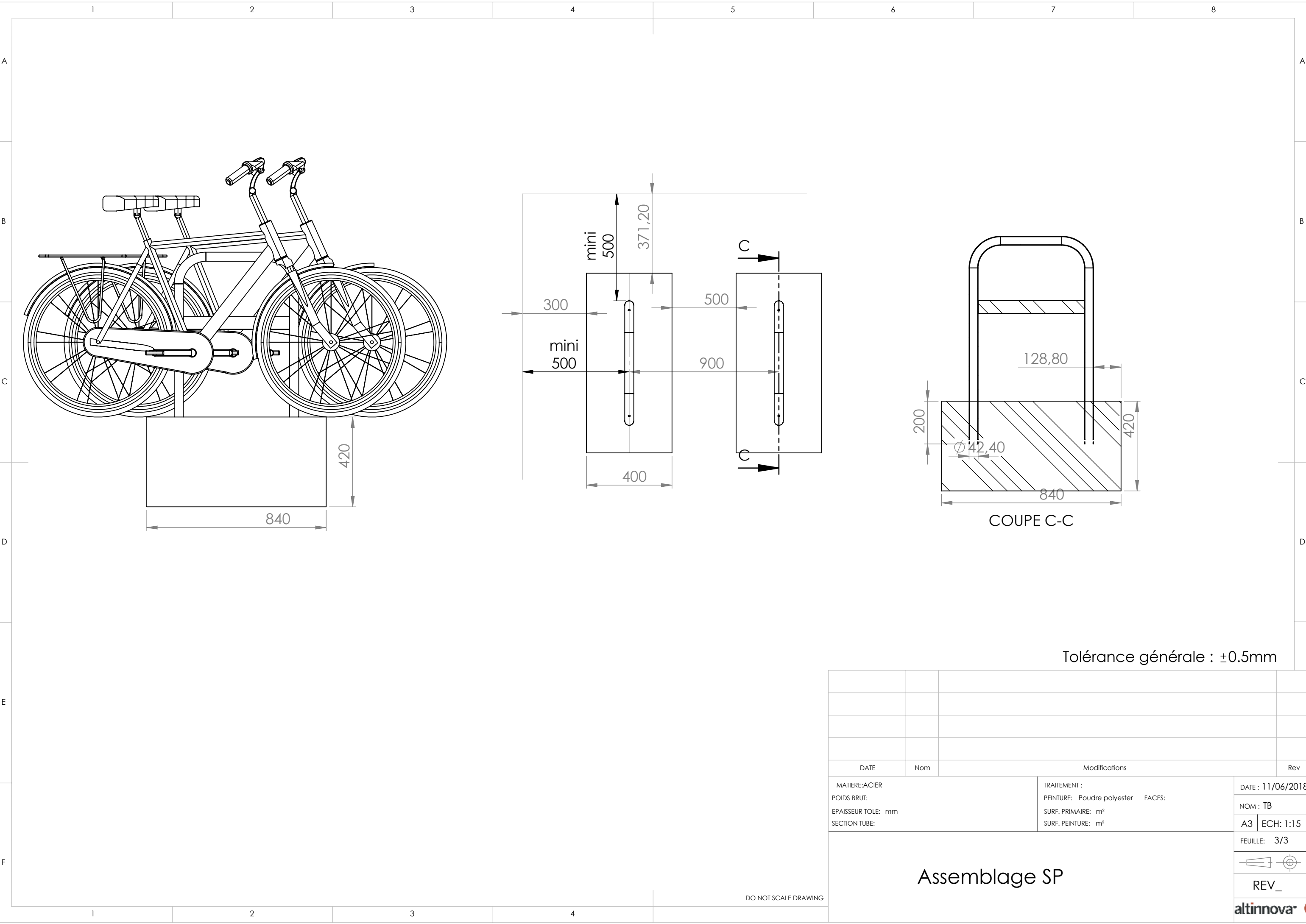

Tolérance générale : ±0.5mm

Assemblage SP

DO NOT SCALE DRAWING